TP Builders, Inc.

Washington

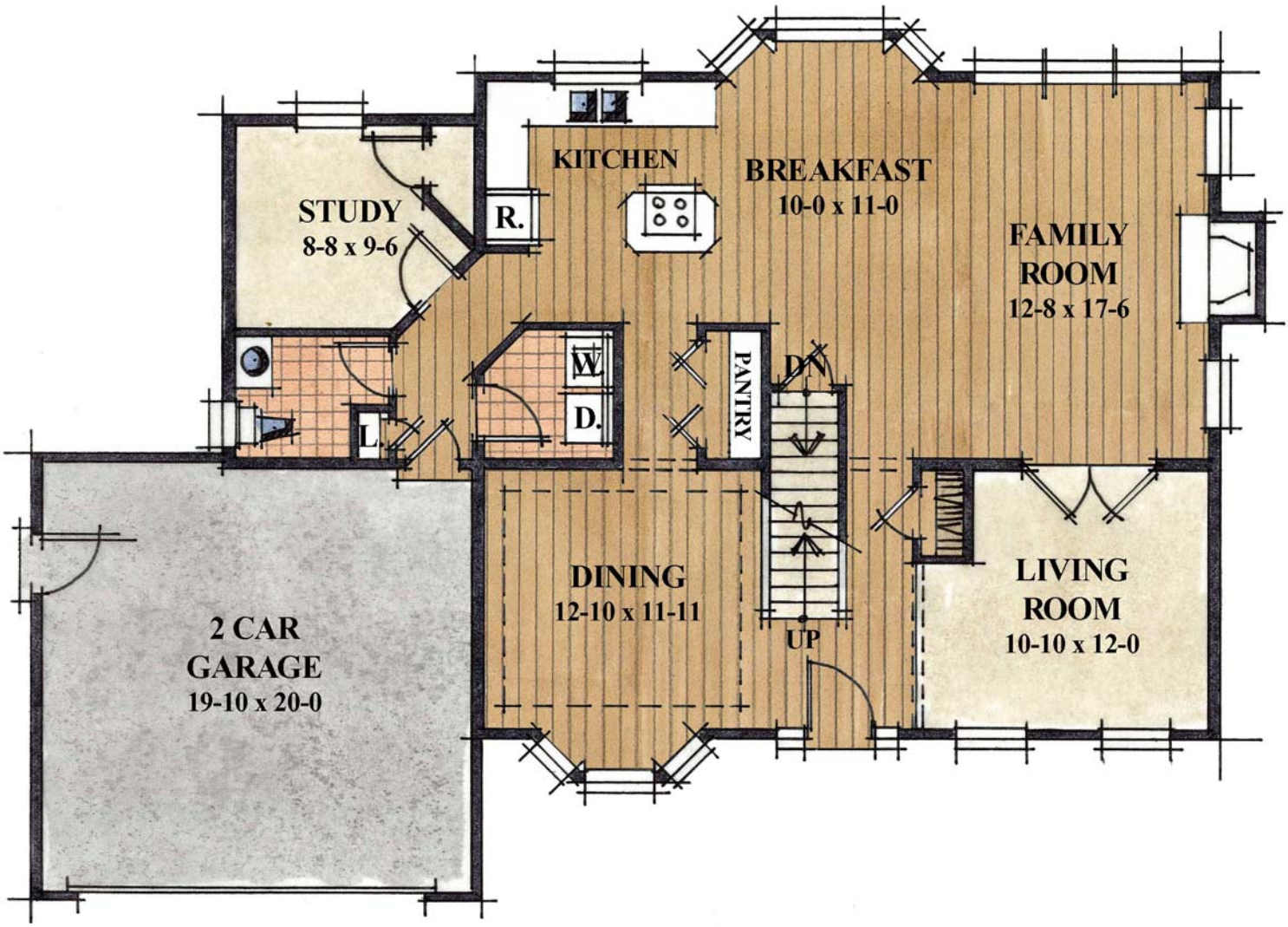

Floor One

© Copyright 2011 TP Builders Inc. All Rights Reserved.
TPBuildersAlbany.com • Locations, home designs, features and prices are subject to change without notice.
TP Builders, Inc. in New Yorks Capital Region.
Phone 518-489-5133

TP Builders, Inc.

Washington

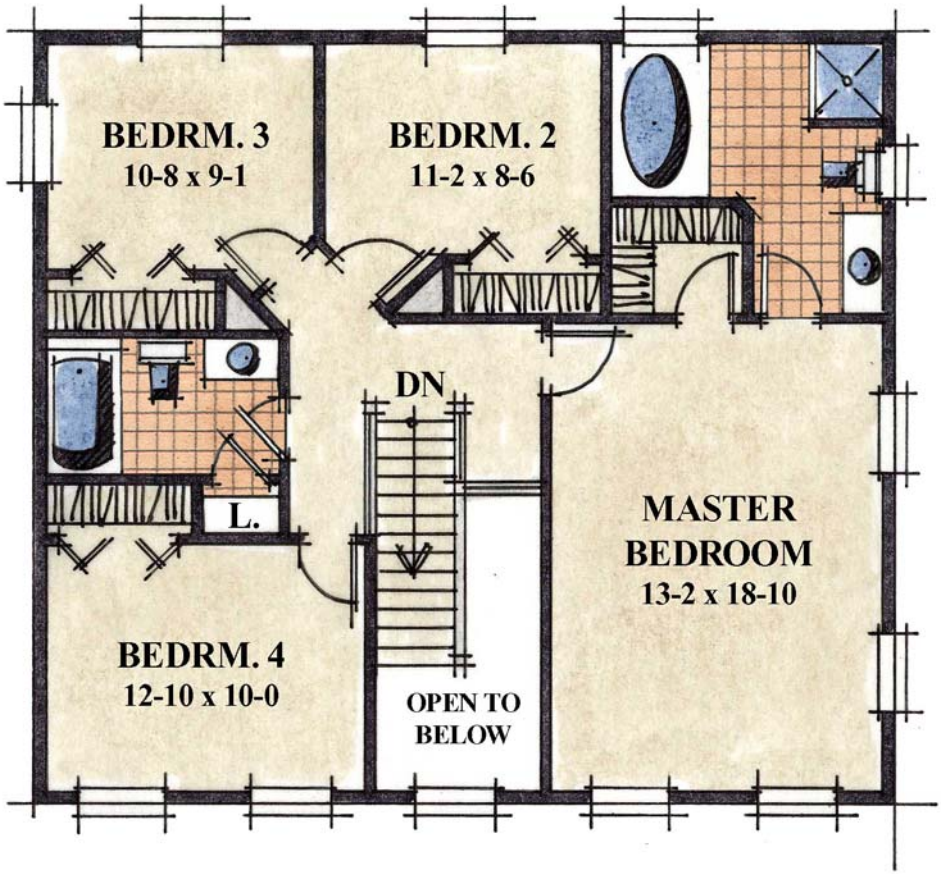

Floor Two

© Copyright 2011 TP Builders Inc. All Rights Reserved.
TPBuildersAlbany.com • Locations, home designs, features and prices are subject to change without notice.
TP Builders, Inc. in New Yorks Capital Region.
Phone 518-489-5133